

# Emergency Food in Calderdale

## Christmas Opening

### Monday 20th

**Halifax Community Fridge**

11:00 - 12:30

**Cornholme Old Library**

10:30 - 12:00

**VSI Hub**

Upon Request

### Tuesday 21st

**Halifax Community Fridge**

11:00 - 12:30

**VSI Hub**

Upon Request

### Wednesday 22nd

**Halifax Community Fridge**

11:00 - 12:30

**Salvation Army Brighouse**

09:00 - 12:00

**VSI Hub**

Upon Request

### Thursday 23rd

**Halifax Community Fridge**

11:00 - 12:30

**Todmorden Food Drop In**

10:00 - 12:00

**Brighouse Central**

10:00 - 12:00

**Elland Food Bank**

10:15 - 11:45

**North Halifax Food Bank**

09:30 - 11:00

### Friday 24th

**Halifax Community Fridge**

11:00 - 15:00

### Saturday 25th

**Halifax Community Fridge**

11:00 - 12:30

# Emergency Food in Calderdale

## Christmas Opening

### Monday 27th

#### Halifax Community Fridge

11:00 - 12:30

#### Cornholme Old Library

10:30 - 12:00

### Tuesday 28th

#### Halifax Community Fridge

11:00 - 12:30

### Wednesday 29th

#### Halifax Community Fridge

11:00 - 12:30

#### Salvation Army Brighouse

09:00 - 12:00

#### VSI Hub

Upon Request

### Thursday 30th

#### Halifax Community Fridge

11:00 - 12:30

#### Todmorden Food Drop In

10:00 - 12:00

#### Elland Food Bank

10:15 - 11:45

#### North Halifax Food Bank

09:30 - 11:00

#### VSI Hub

Upon Request

### Friday 31st

#### Halifax Community Fridge

11:00 - 15:00

#### Brighouse Central

10:00 - 12:00

#### The Gathering Place

10:00 - 2:30

### Saturday 1st

#### Halifax Community Fridge

11:00 - 12:30

# Meals in the Community

## Christmas Opening

### Monday 20th

**St Augustines**

From 12:30

### Tuesday 21st

**The Gathering Place**

12:30 - 1:30

**The Outback**

12:00 - 2:00

### Wednesday 22nd

**The Gathering Place**

12:30 - 1:30

**St Augustines**

From 12:30

### Thursday 23rd

**The Gathering Place**

12:30 - 1:30

### Friday 24th

### Saturday 25th

**Christmas Dinner**

**The Gathering Place**

From 13:00

**The Golden Lion**

From 13:00

**St Judes Lunch**

Call to book: 07760471652

# Meals in the Community

## Christmas Opening

**Monday 27th**

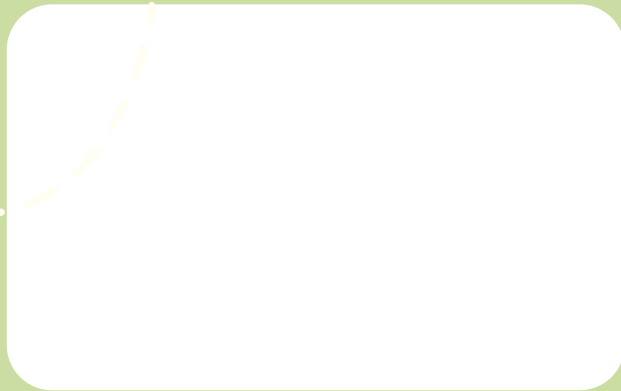

**Tuesday 28th**

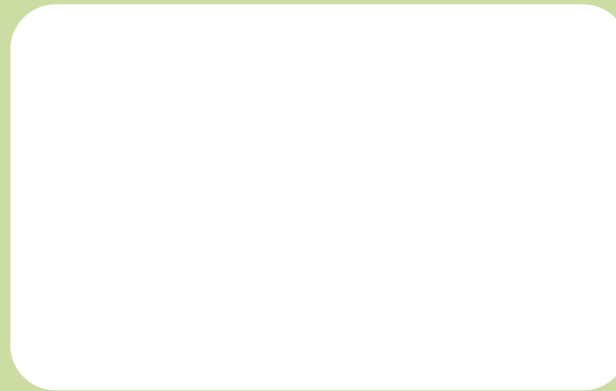

**Wednesday 29th**

**The Gathering Place**  
12:30 - 1:30

**Thursday 30th**

**The Gathering Place**  
12:30 - 1:30  
**St Augustines**  
From 12:30

**Friday 31st**

**The Gathering Place**  
12:30 - 1:30

**Saturday 1st**



# Contact Details for Organisations

## Over the festive period

### **The Gathering Place**

- Phone: 01422 647390 or 07593 820411 (mobile).
- Address: Ebenezer Methodist Church, St James Road, Halifax. HX1 1YS.
- The Gathering Place, St James Road, Halifax. HX1 1YS

### **St Augustines**

- Address: Hanson Lane, Halifax. HX1 5PG.

### **VSI Hub**

- Email: [volunteeringcovid19@vsialliance.org.uk](mailto:volunteeringcovid19@vsialliance.org.uk)

### **The Outback**

- Address: The Outback Kitchen, Lightowler Road, Halifax. HX1 5NB.

### **Halifax Community Fridge**

- Address: Madni Mosque 117 - 131 Gibbet Street, Halifax. HX1 5LE.

### **Brighouse Central Food Bank**

- Email: [foodbank@brighousecmc.org](mailto:foodbank@brighousecmc.org).
- Address: Commercial Street, Brighouse. HD6 1AQ.

### **Salvation Army Brighouse**

- Phone: 01484 401175.
- Address: 33 King St, Brighouse HD6 1NX.

### **New Beginnings**

- Email: [hello@nbcc.life](mailto:hello@nbcc.life).
- Address: New Beginnings Church, Nursery Lane, Ovenden. HX3 5SW.

### **Todmorden Food Drop Inn**

- Address: Todmorden Community College, Burnley Road, Todmorden. OL14 7BX. Please use the side entrance (near Aldi).

### **Old Cornholme Library**

- Email: [info@oldlibrary.org.uk](mailto:info@oldlibrary.org.uk).
- Address: 1 Parkside Road, Cornholme. OL14 8QA.

### **Elland Food Bank**

- Phone: 01422 364620.
- Email: [ellandfoodbank@gmail.com](mailto:ellandfoodbank@gmail.com).
- Address: Southgate Methodist Church, Langdale St, Elland. HX5 0JL.

### **The Golden Lion**

- Address: Fielden Square, Todmorden OL14 6LZ

### **St Judes Halifax**

- Address: Free School Ln, Halifax HX1 2XE

# Emergency Support Calderdale

Over the festive period

**Healthy Holidays** Children and young people who are on free school meals can access free holiday club places. The scheme provides enjoyable activities and nutritious meals. Book your free place: [www.calderdale.gov.uk/healthyholidays](http://www.calderdale.gov.uk/healthyholidays)

**Email:** [healthyholidays@calderdale.gov.uk](mailto:healthyholidays@calderdale.gov.uk) **Facebook:** @HealthyHolidaysCalderdale

**VSI HUB** The VSI hub will be distributing basic food parcels upon request, to make a referral. **Email:** [volunteeringcovid19@vsialliance.org.uk](mailto:volunteeringcovid19@vsialliance.org.uk)

**Better Lives @ No.42:** Open for Homelessness Prevention.

**Healthy Minds** Free emotional support for anybody who lives or works in Calderdale  
**Telephone:** 01422 345154 **Email:** [info@healthymindscalderdale.co.uk](mailto:info@healthymindscalderdale.co.uk)

**Samaritans** Available 24 hours a day, every day of the year. **Telephone:** 116 123

## Emergency Support:

Calderdale Council: 01422 288000 / Emergency Services: 999 / 101 / 111

Adult Social Care: 01422 393000 / Children's Social Care: 01422 393336

# Emergency Support Calderdale

Over the festive period

**Advancement of Community Empowerment C.I.C:** are working jointly to provide support to all vulnerable people, particularly those from Black, Asian, Minority Ethnic communities. Support available, food parcels and wider essentials.

**Open Hours:** 24th Dec to 1st Jan, 11am-3pm

**Address:** 8b The Resource Centre, Hall Street, Halifax, HX1 5AY

**Himmat Project:** Healthy Holidays activities (open access), food parcels and wider essentials. Open: 18th - 31st Dec.

**Website:** <https://himmat.org/>

**Address:** Raven Street Centre – Lower Floor, Raven St, Halifax HX1 4NB

**Light Up Black and African Heritage Calderdale:** provides information, advice and support to individuals who face disadvantages to people of African descent, Black & Minority Ethnic communities. Food vouchers available

**Website:** <https://lightupbahc.com/>

**Noah's Ark Centre:** Full money / debt advice service (including advice in relation to bankruptcy, Debt Relief Orders and debt management plans), alongside financial capability training (budgeting courses), employment support and temporary food support. Emails monitored 23rd Dec - 4th Jan.

**Website:** <http://www.noahsarkcentre.org.uk/index.html>

# Emergency Food in Calderdale

## Christmas Opening

Info provided by the **VSI Alliance**.

**Please note:** Many groups will vary their opening hours over the festive period. Please make contact with organisations directly to confirm availability.

The **Calderdale Food Poverty Forum (FPF)** was established to bring together those providing food support in Calderdale for the benefit of people experiencing food poverty or insecurity across the district, and those who come into contact with people in this situation. The group has been set up to facilitate joint working and the sharing of information, ideas and resources.

This document/promotion can be used to signpost people to emergency food aid assistance, meals in the community and further support over the festive period.

